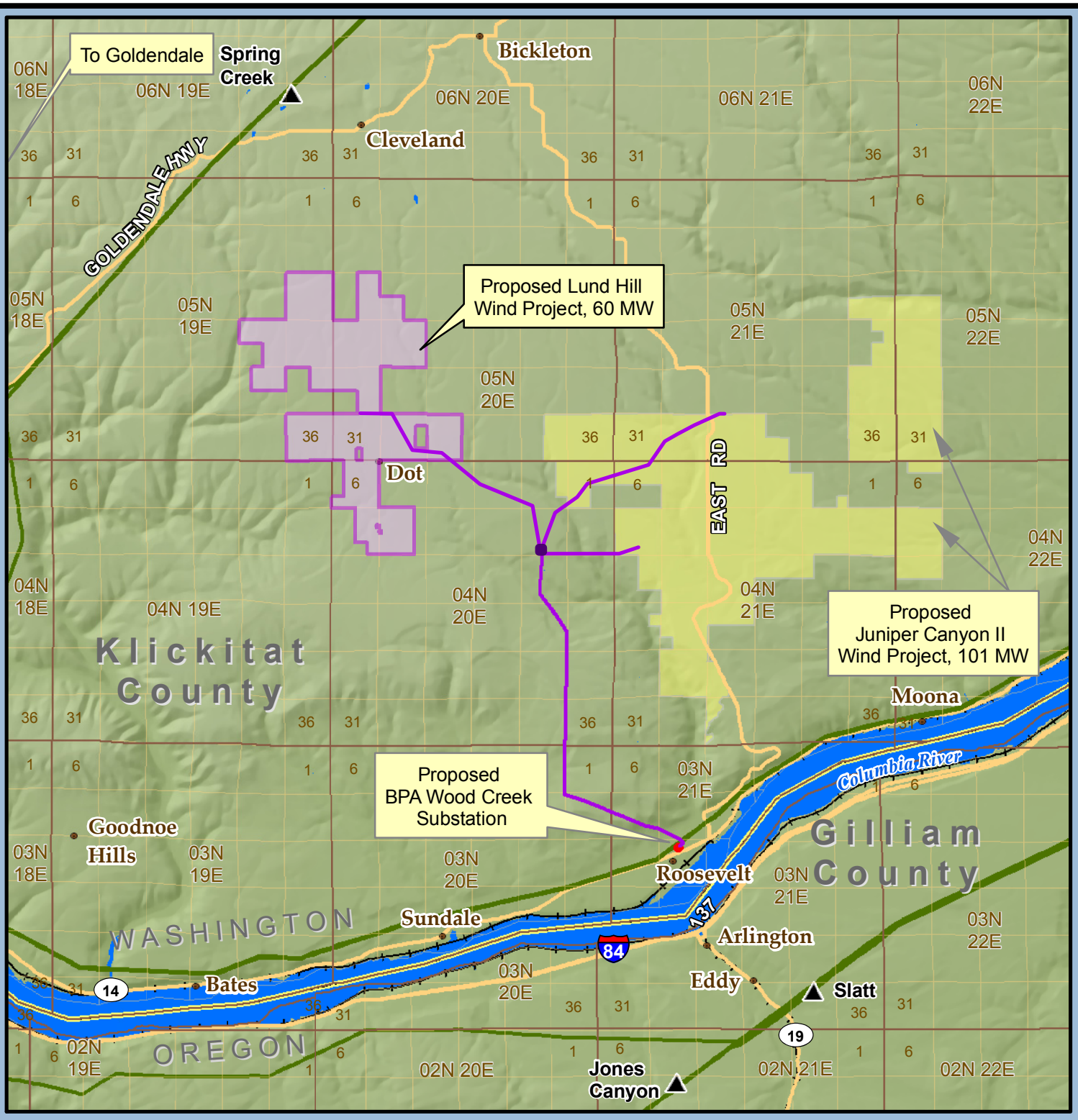

Lund Hill Wind Project Interconnection

Vicinity Map

- Proposed BPA Wood Creek Substation (Interconnection Site)
- Lund Hill Wind Project (Proposed by Iberdrola Renewables, Inc.)
- Juniper Canyon II Wind Project (Proposed by Iberdrola Renewables, Inc.)
- Proposed Iberdrola Collector Substation
- Existing BPA Substation
- BPA Transmission Line Corridor
- Proposed Iberdrola Interconnecting Transmission Line Route from Lund Hill and Juniper Canyon II Wind Projects

0 1 2 3 4 5 Miles

N W E S

BONNEVILLE POWER ADMINISTRATION

July 20, 2011