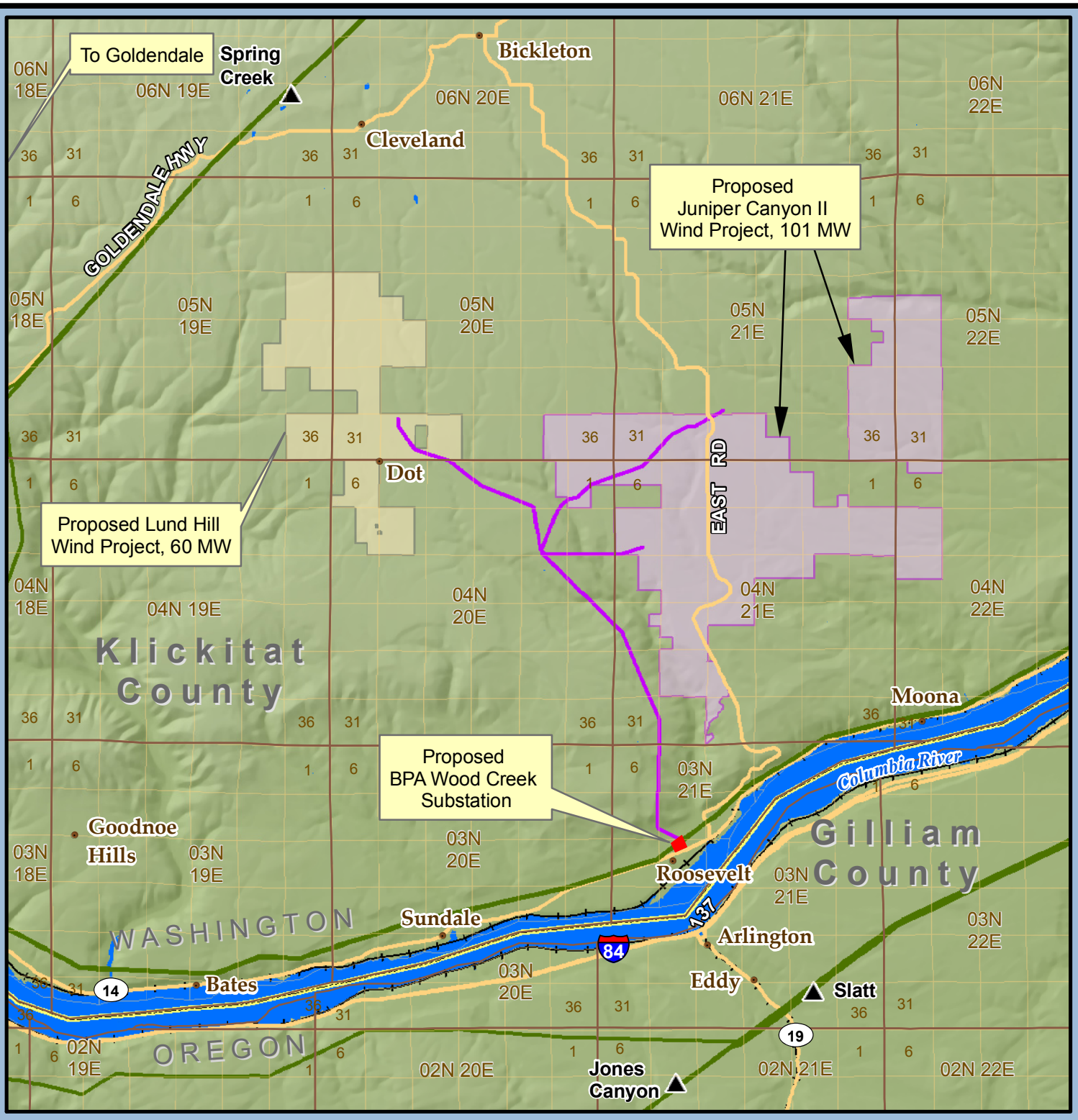

Juniper Canyon II Wind Project Interconnection

Vicinity Map

- Proposed BPA Wood Creek Substation (Interconnection Site)
- Juniper Canyon II Wind Project (Proposed by Iberdrola Renewables, Inc.)
- County
- Township/Range
- Section
- Existing BPA Substation
- BPA Transmission Line Corridor
- Proposed Iberdrola Interconnecting Transmission Line Route from Juniper Canyon II and Lund Hill Wind Projects

0 1 2 3 4 5 Miles

N W E S

BONNEVILLE POWER ADMINISTRATION

July 15, 2010