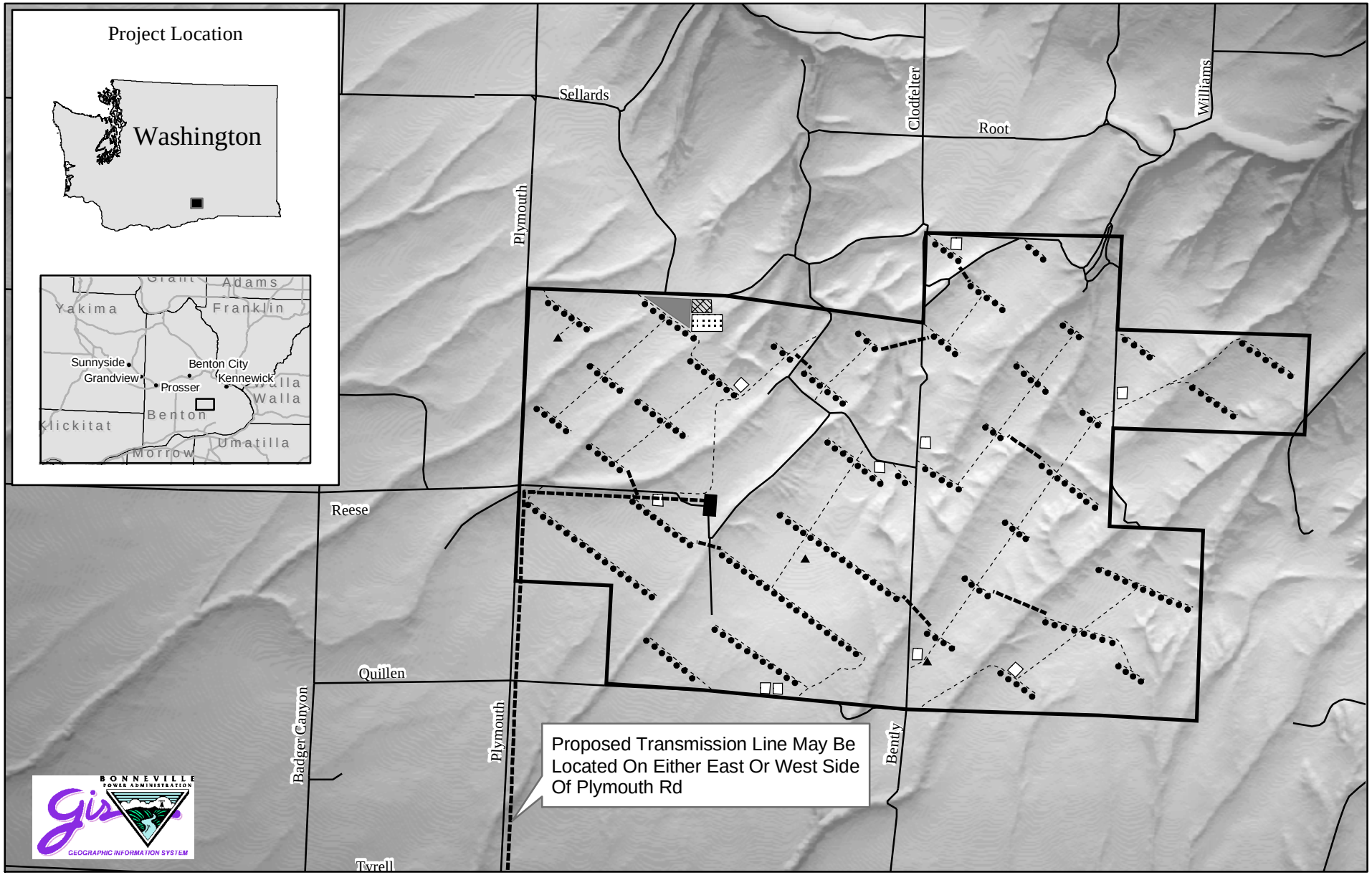

CMH: H:projects\010008 - 10\02\01

Horse Heaven Wind Project: Preliminary Site Plan

- ▲ Meterological Tower
- • Wind Turbine
- Access Road
- Existing Road
- Proposed Transmission Line
- Study Area
- Substation
- Operations/ Maintenance Facility
- Batch Plant / Quarry
- Main Staging Area
- Intermediate Staging Area

N

Miles

0 0.25 0.5 1 1.5